

Page 223

01
0103 Proposed Drawings Stable 1:100@A3
Ground Floor Plan

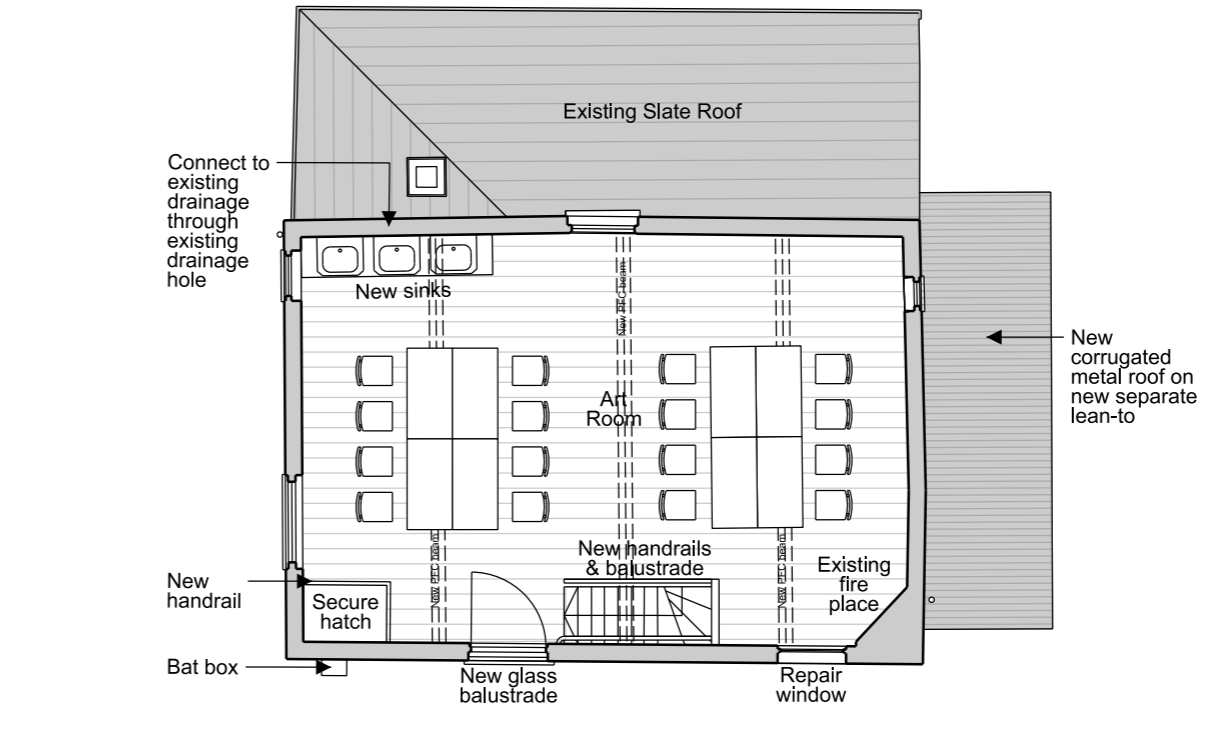

02
0103 Proposed Drawings Stable 1:100@A3
First Floor Plan

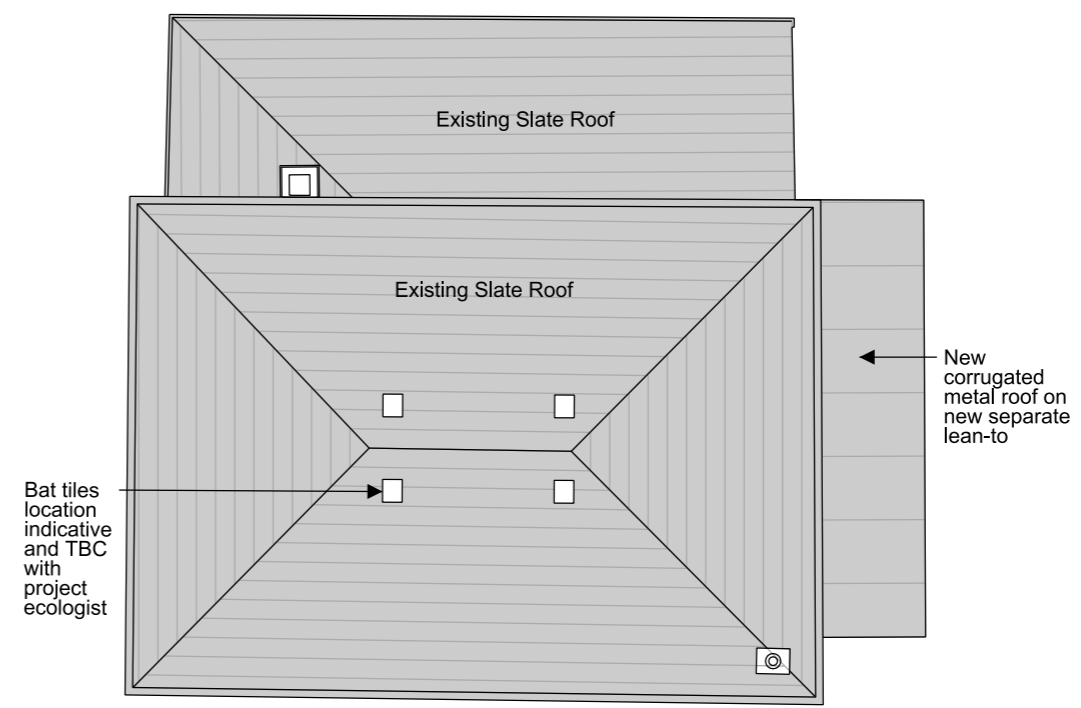

03
0103 Proposed Drawings Stable 1:100@A3
Roof Plan

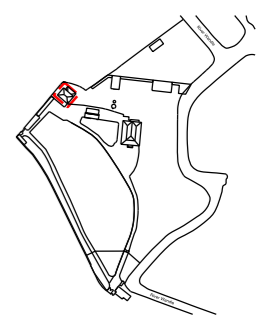
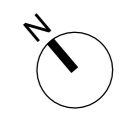
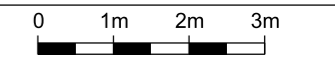

Refer to structural engineers' report for proposed remedial works

Revision	Date	Description
P0	2020-10-27	Planning Issue

© copyright Wilmshurst Pelleriti, all rights reserved 2020
Do not scale-off this drawing. Wilmshurst Pelleriti take no responsibility for any dimensions obtained by measuring or scaling from this drawing and no reliance may be placed on such dimensions, if no dimension is given, it is the responsibility of the recipient to ascertain the dimension specifically from the Architect or by site measurement.
The sizing of all structural and service elements must always be checked against the relevant engineers drawings. No reliance should be placed upon sizing information shown on this drawing.

Project
Little Forest Folk | Morden Lodge
Morden, London

Drawing Title
Stable Plans
Ground, First and Roof

Drawing Number	Revision
WP-0739-A-0103-P-X	2020-10-27

Scale @ A3	Revision Date
1: 100	P0

Drawing Purpose
PLANNING

WIMSHURST PELLERITI
The Mews,
6 Putney Common, SW15 1HL
0208 780 2206
Info@wp.uk.com
wilmshurst-pelleriti.com



This page is intentionally left blank